



PROJETO ARQUITETÔNICO



ENG. SAULO MARLORIE GONÇALVES SILVA BEZERRA  
 Engenheiro de Edificações  
 Email: saulobezerra@protonmail.com  
 (81) 9-9940-8644

DESENHO: GUILHERME CARDOSO

PROJETO DE PISO TÁTIL CER

Nº PRANCHA:  
 22/29

REFORMA E AMPLIAÇÃO DA POLICLINICA ADERSON TAVARES BEZERRA  
 CLIENTE / ENDEREÇO:  
 CONSORCIO PUBLICO DE SAUDE DA MICROREGIAO DE CRATO - CPSMC  
 RUA VICENTE ALENCAR OLIVEIRA, S/N, MIRANDÓIA, CRATO, CE

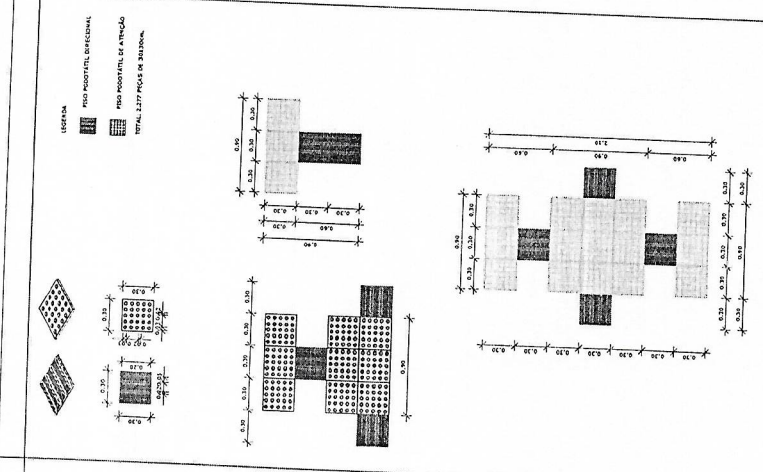
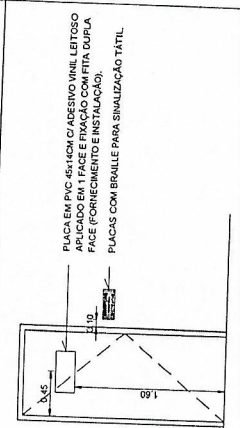





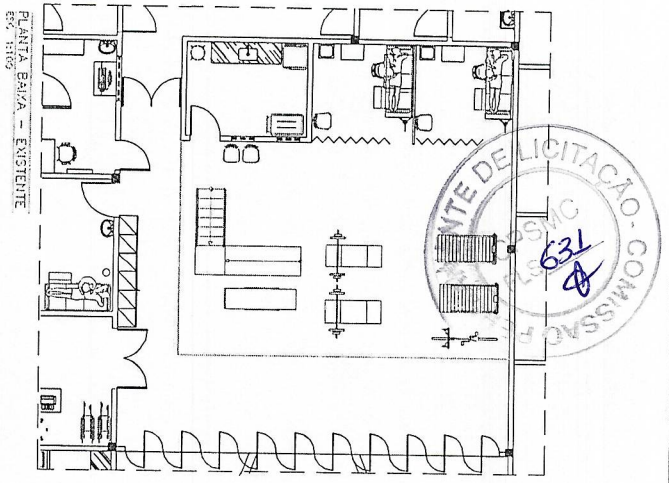

PLANTA BANHA - EXISTENTE  
ESC. 11/05

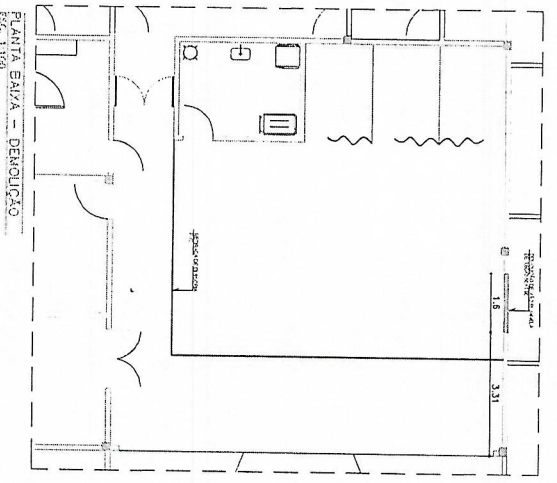

PLANTA BANHA - RENOVACÃO  
ESC. 11/05

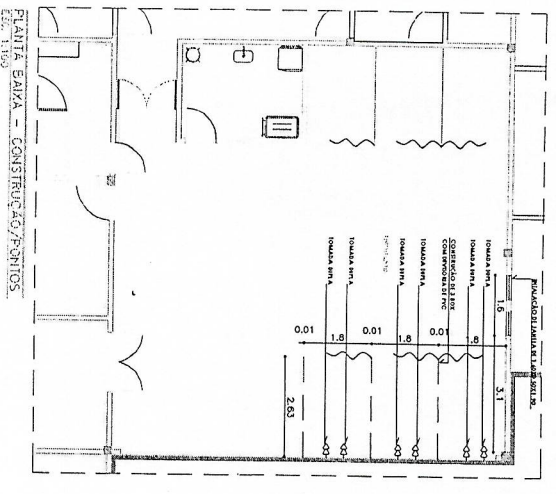

PLANTA BANHA - CONSTRUÇÕES/FERROS  
ESC. 11/05

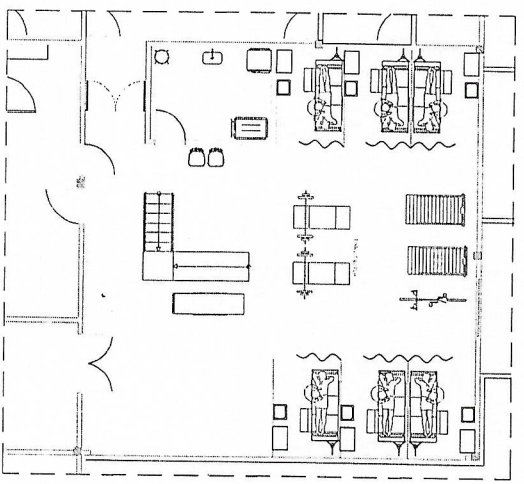

PLANTA BANHA - LAYOUT  
ESC. 11/05

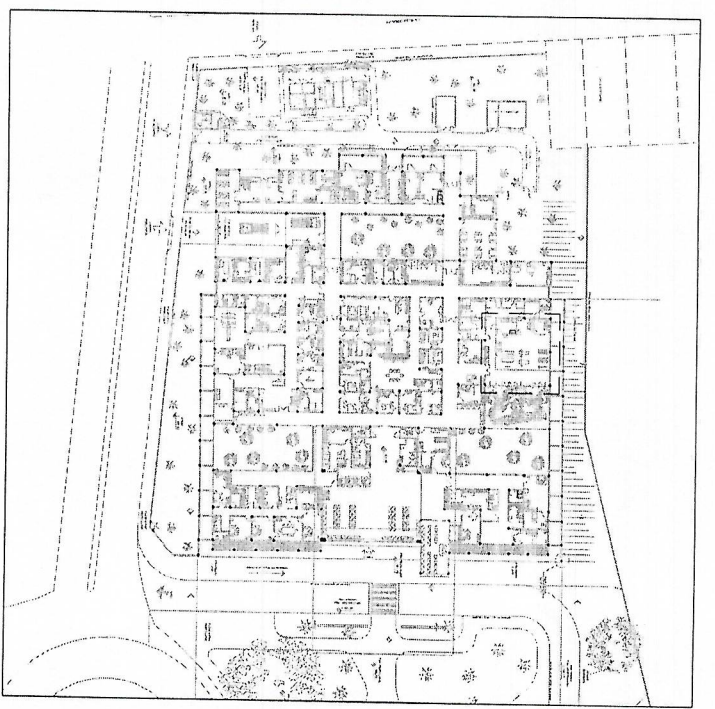

PLANTA BAIXA GERAL

REFORMA E AMPLIAÇÃO DA POLICLINICA ADERSON TAVARES BEZERRA

CLIENTE / ENDEREÇO:

CONSORCIO PUBLICO DE SAUDE DA MICRORREGIAO DE CRATO - CPSMC  
RUA VICENTE ALENCAR OLIVEIRA, SN, MIRANDAJO, CRATO, CE

ASSUNTO:

MODIFICAÇÕES DE ÁREAS  
EXISTENTES

Nº PRANCHA:

25/29

PROJETO REFORMA :

ENG. SAULO MARJORIE GONCALVES SILVA BEZERRA

CREA-CE 091884178-7  
E-mail: servicosdeenhensasm@gmail.com  
(85) 9-99940-9864

DESENHO: GUILHERME CARDOZO



**CPSMC**  
Conselho Municipal de Saúde  
da Microrregião de Crato

ENGRATUO.

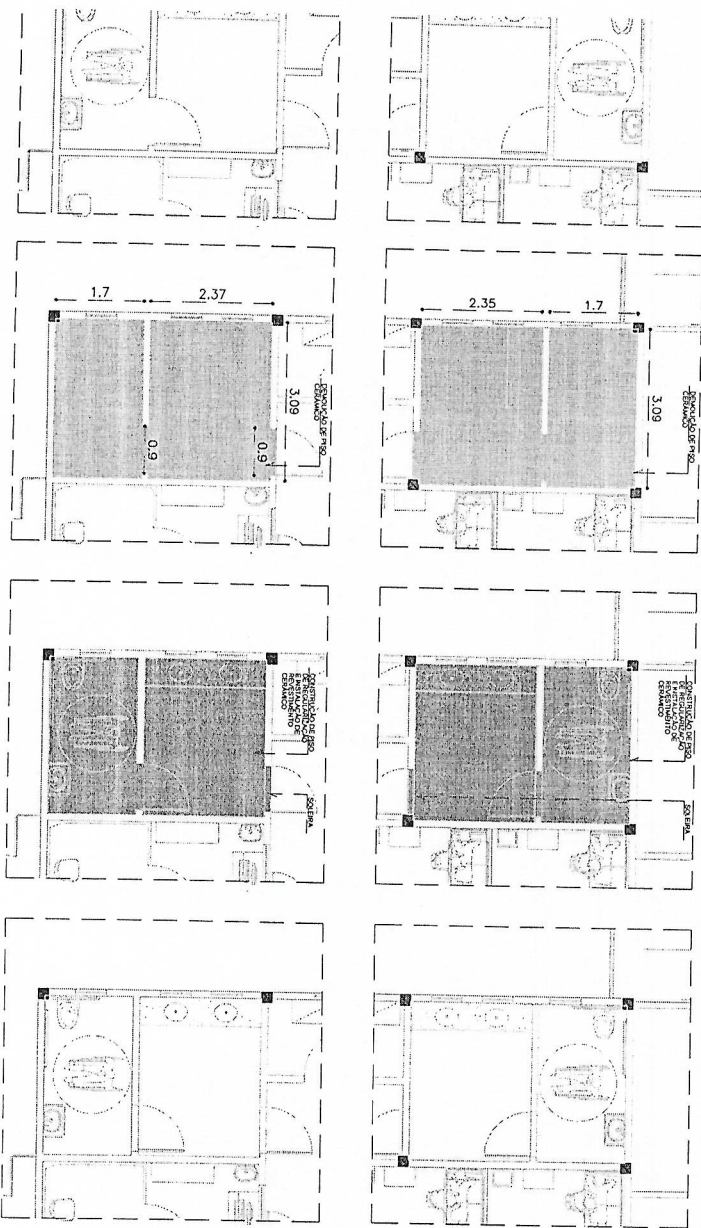
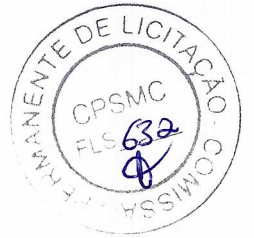

PLANTA BAIXA - EXISTENTE  
 PLANTA BAIXA - DEMOLIÇÃO  
 PLANTA BAIXA - CONSTRUÇÃO  
 PLANTA BAIXA - PREVISTA

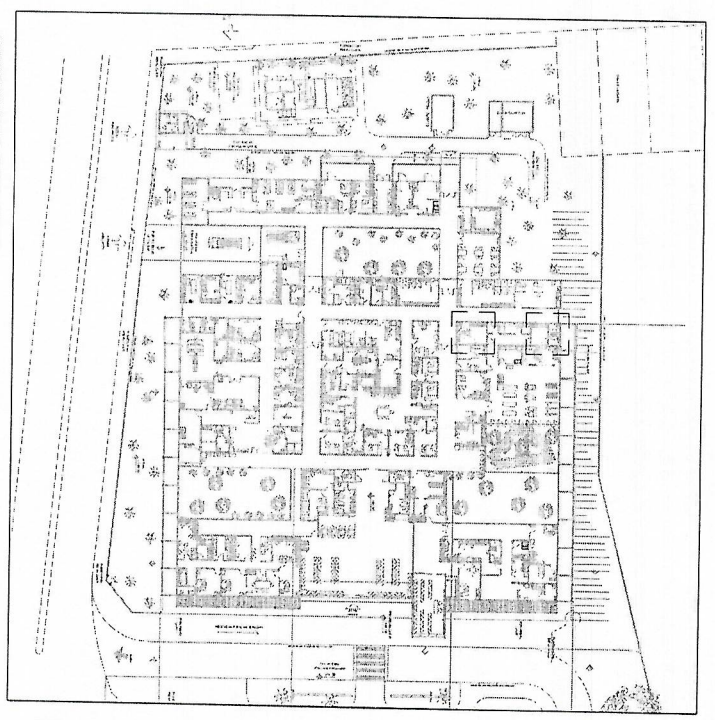

PLANTA BAIXA GERAL

REFORMA E AMPLIAÇÃO DA POLICLINICA ADERSON TAVARES BEZERRA

CLIENTE / ENDEREÇO:

CONSORCIO PUBLICO DE SAUDE DA MICRORREGIAO DE CRATO - CPSSMC  
 RUA VICENTE ALENCAR OLIVEIRA, SM, MIRANDÃO, CRATO, CE

ASSUNTO:

MODIFICAÇÕES DE ÁREAS EXISTENTES

Nº PRANCHA:

26/29

PROJETO REFORMA :

ENG. SAULO MARJORIE GONÇALVES SILVA BEZERRA  
 CREA/CE 09516941794  
 Email: saulodestudantemaisem@gmail.com  
 (89) 9-99940-9984



DESENHO: GUILHERME CARDOOSO



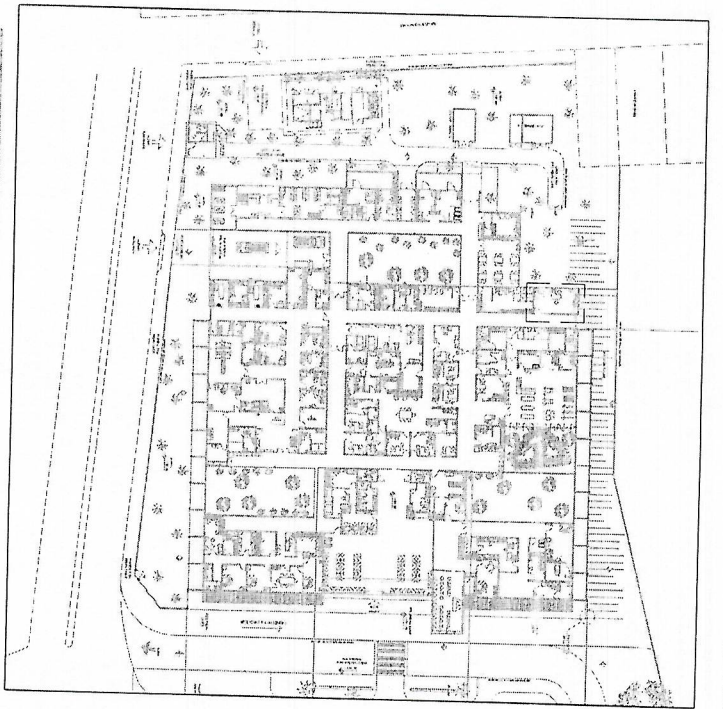
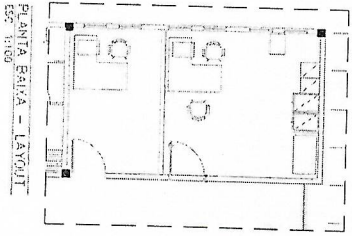
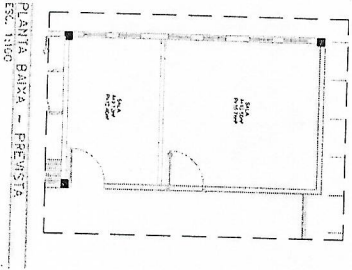
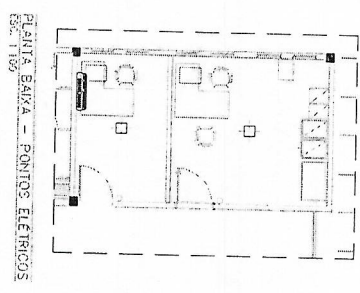
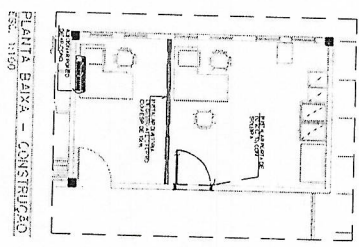
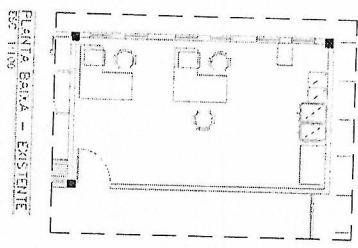

PLANTA BAIXA GERAL

REFORMA E AMPLIAÇÃO DA POLICLINICA ADERSON TAVARES BEZERRA

CLIENTE / ENDEREÇO:

CONSORCIO PUBLICO DE SAUDE DA MICROREGIAO DE CRATO - CPSMC  
RUA VICENTE ALENCAR OLIVEIRA, SN, MIRANDÃO, CRATO, CE

ASSUNTO:

MODIFICAÇÕES DE ÁREAS  
EXISTENTES

Nº PRANCHA:

27/29

PROJETO REFORMA :

ENG. SAULO MARJORIE GONÇALVES SILVA BEZERRA  
CREA-CE 081934173-7  
Email: [servicedesenhosilva@gmail.com](mailto:servicedesenhosilva@gmail.com)  
SM Engenharia  
(85) 3-93940-9864

DESENH: ILHERNE CARDOZO



Mureta com 60 cm. e tela aramada

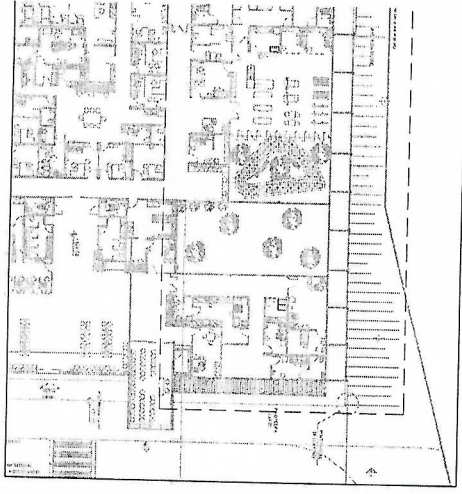
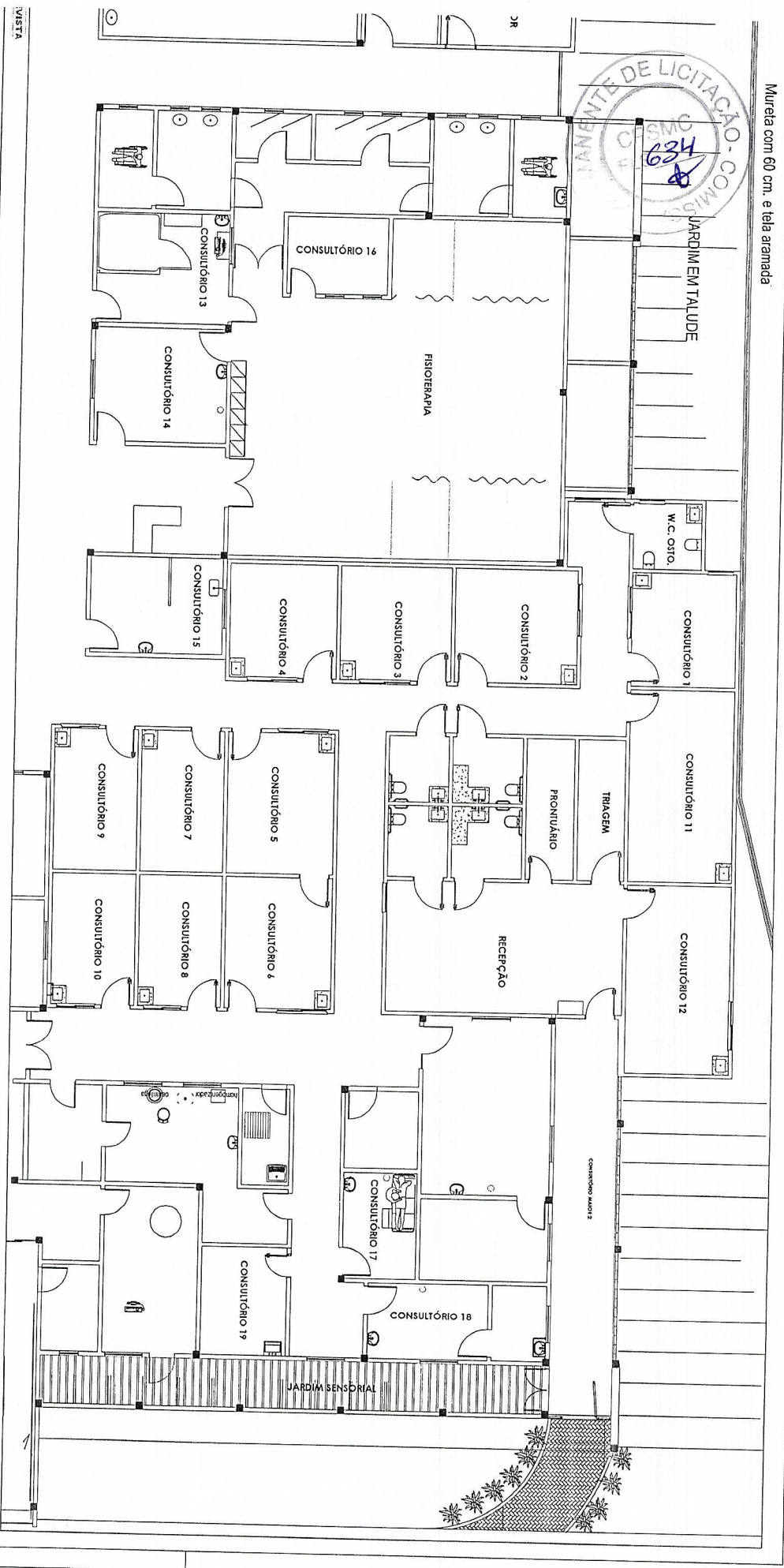
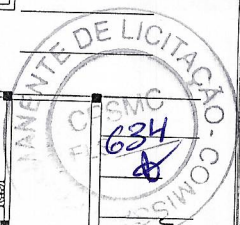

REFORMA E AMPLIAÇÃO DA POLICLINICA ADERSON TAVARES BEZERRA

CLIENTE / ENDEREÇO:  
CONSORCIO PUBLICO DE SAUDE DA MICROREGIAO DE CRATO - CPSCM  
RUA VICENTE ALENCAR OLIVEIRA, SN, MIRANDA, CRATO, CE

ASSUNTO:  
- PLANTA GERAL PREVISTA

Nº PRANCHA:  
28/29

PROJETO REFORMA :

ENG. SAULIO MARJORIE GONCALVES SILVA BEZERRA  
CRECAJE 065621137  
E-mail: sbezer@cpscm.com.br  
881349903884

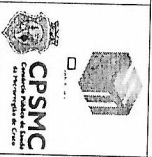

DESENHO: 21/11/2016 - CRATO/CE



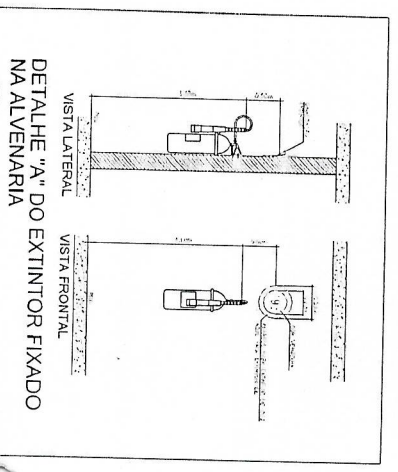
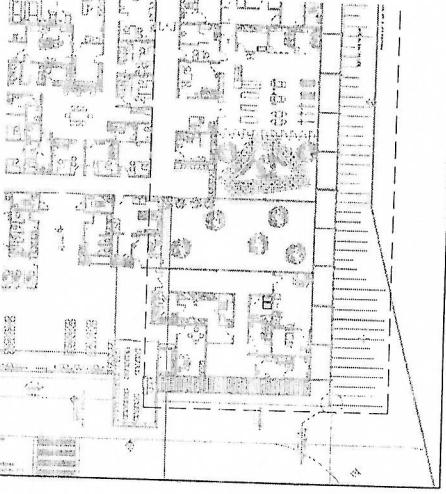
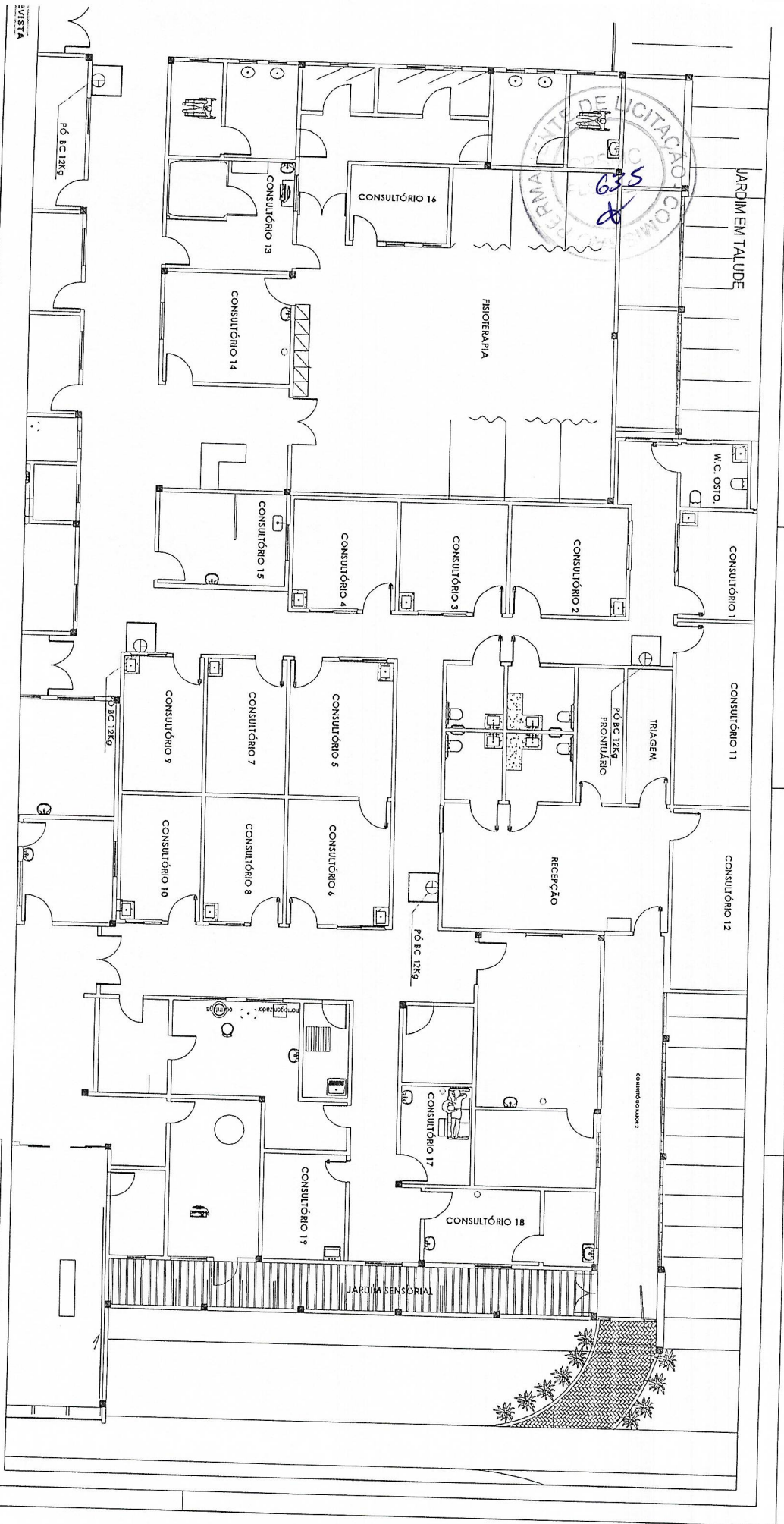

REFORMA E AMPLIAÇÃO DA POLICLINICA ADERSON TAARES BEZERRA

CLIENTE / ENDEREÇO:  
 CONSORCIO PULSICO DE SAUDE DA MICROREGIÃO DE CRATO - CPSC  
 RUA VICENTE ALENCAR OLIVEIRA, SN, MIRANDÓIA, CRATO, CE

ASSUNTO:  
 PROJETO DE COMBATE A INCENDIO

Nº FRANQUIA:  
 29/29

PROJETO DE COMBATE A INCENDIO :

ENG. SAULO MARJORIE GONCALVES SILVA BEZERRA  
 CREA/CE 51844/197  
 E-MAIL: SAULO@CPSC.COM.BR  
 (85) 32963284

CPSC  
 CONSORCIO PULSICO DE SAUDE DA MICROREGIÃO DE CRATO